

REAR ELEVATION

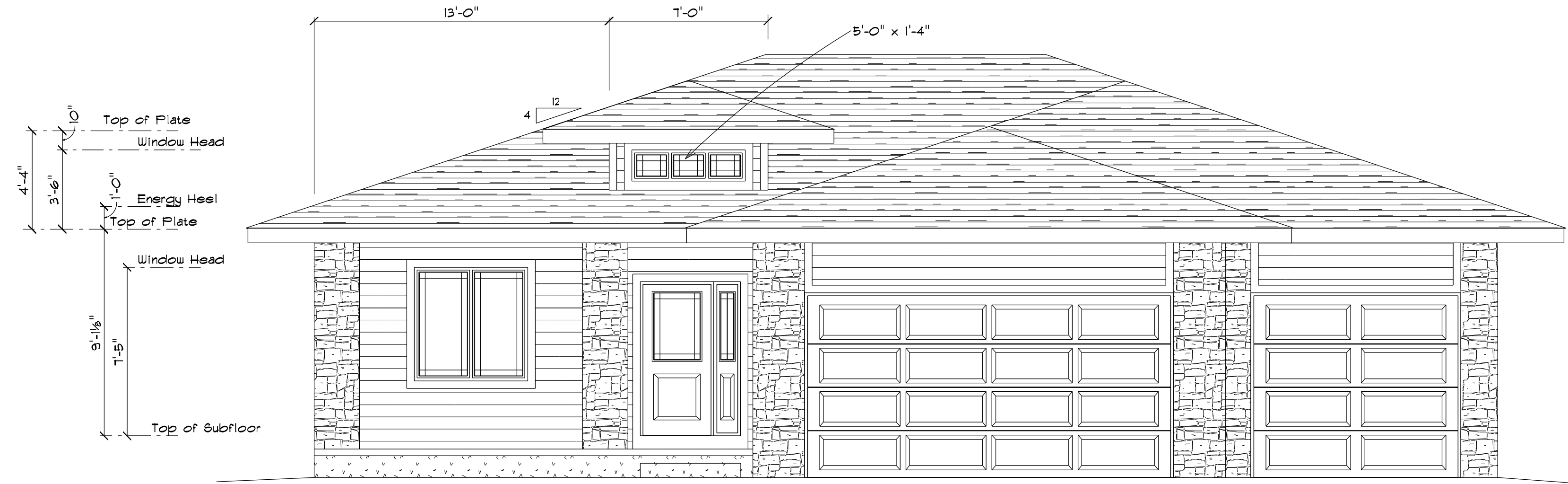

**Vibrant  
Homes**

**Olyvia**

**VANDERPLOEG  
Design & Drafting LLC  
515-249-1134**

VANDERPLOEG DESIGN & DRAFTING, LLC ASSUMES NO RESPONSIBILITY FOR STRUCTURAL OR ELECTRICAL CODES. THIS DRAWING IS A PRELIMINARY DESIGN. FOR ANY CONCERNS PLEASE CONSULT A STRUCTURAL ENGINEER, NO LICENSED ARCHITECT OR ENGINEER. PLEASE CHECK COMPLIANCE WITH APPLICABLE BUILDING CODES. PLEASE CHECK WITH LOCAL BUILDING OFFICIALS TO DETERMINE COMPLIANCE.

SCALE 1/4" = 1'  
DRAWN BY TVP  
APPROVED

DATE 9-1-2020  
REVISED

PLAN # 120168  
SHEET 1 of 4



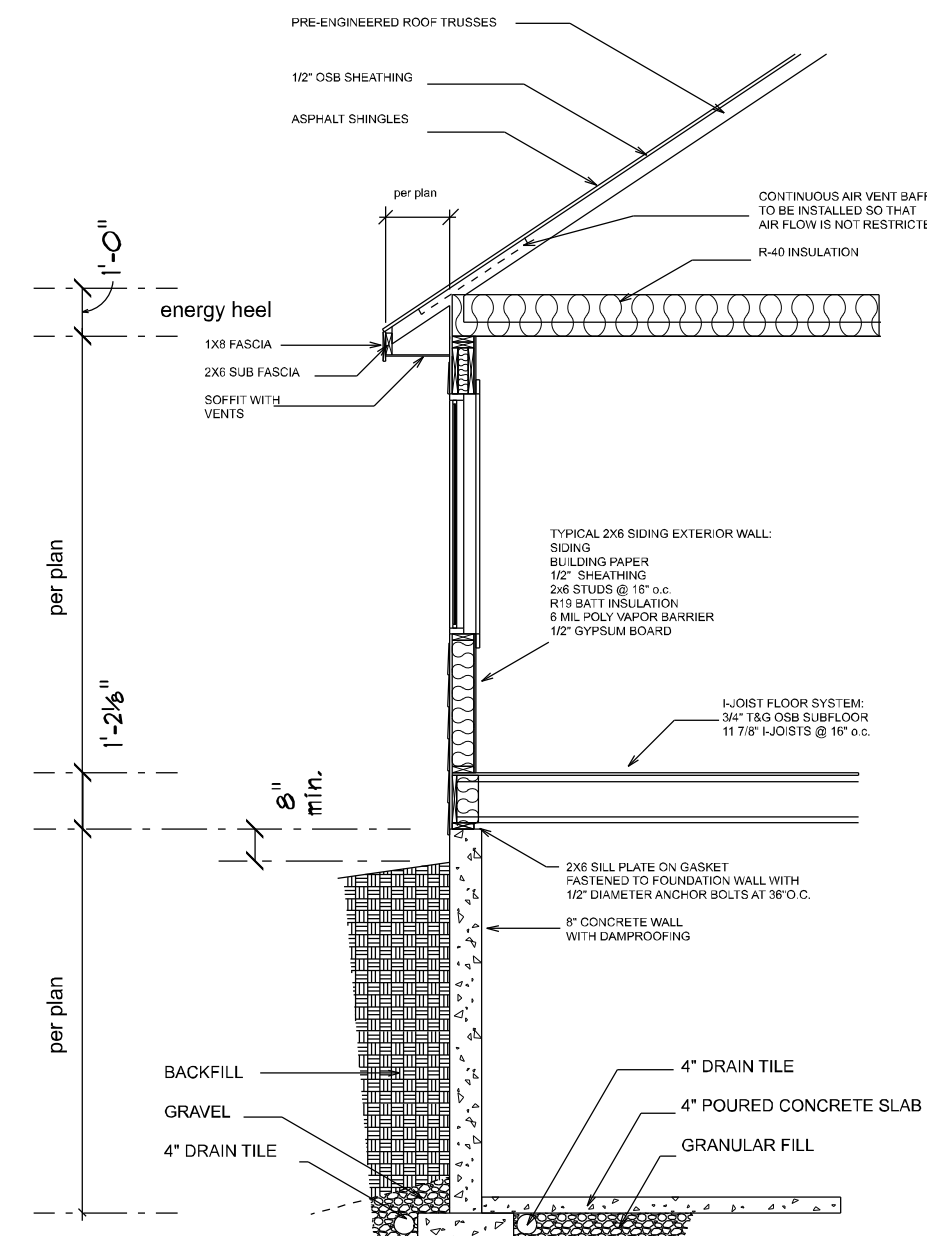

**Wall Section**

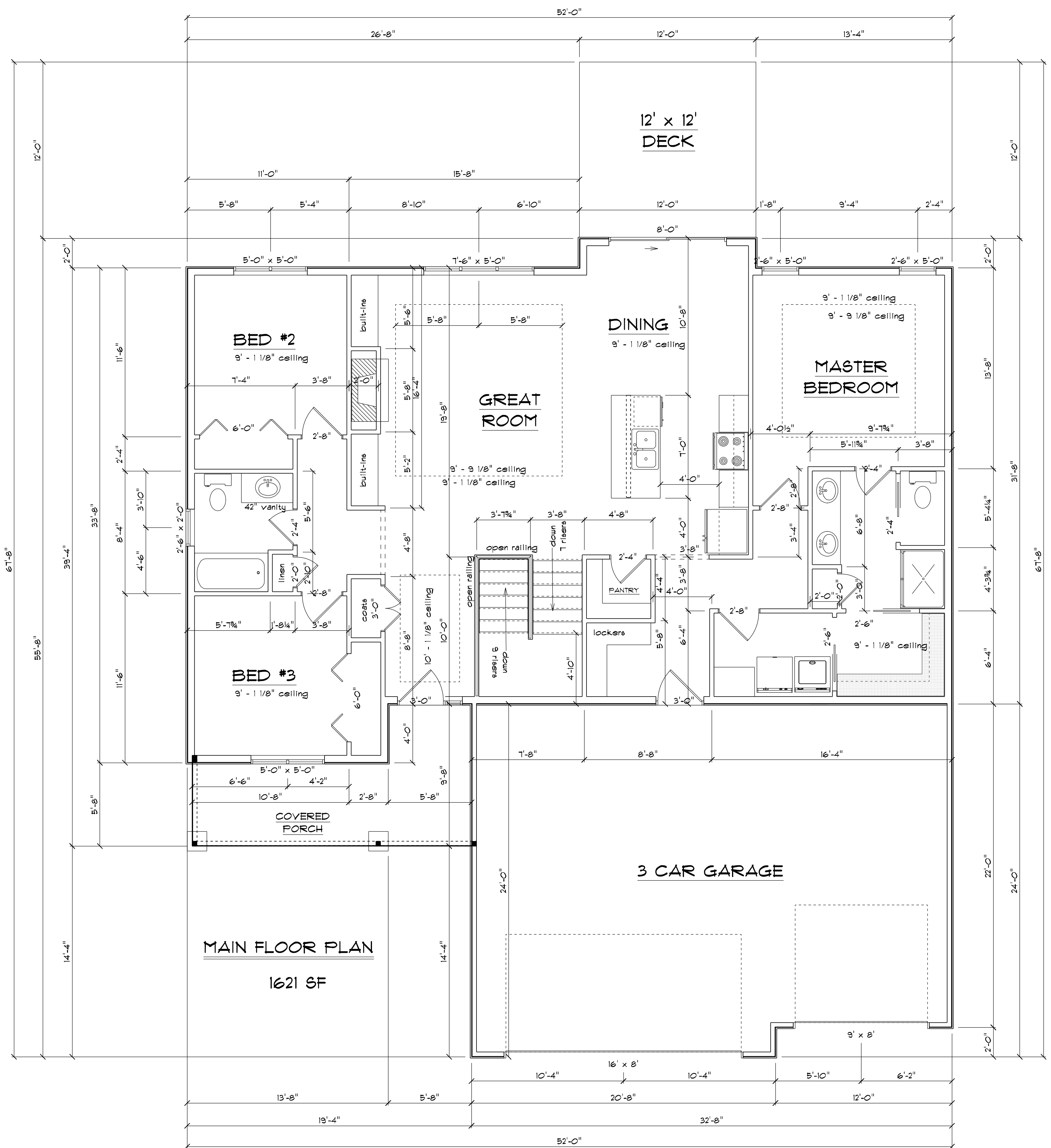
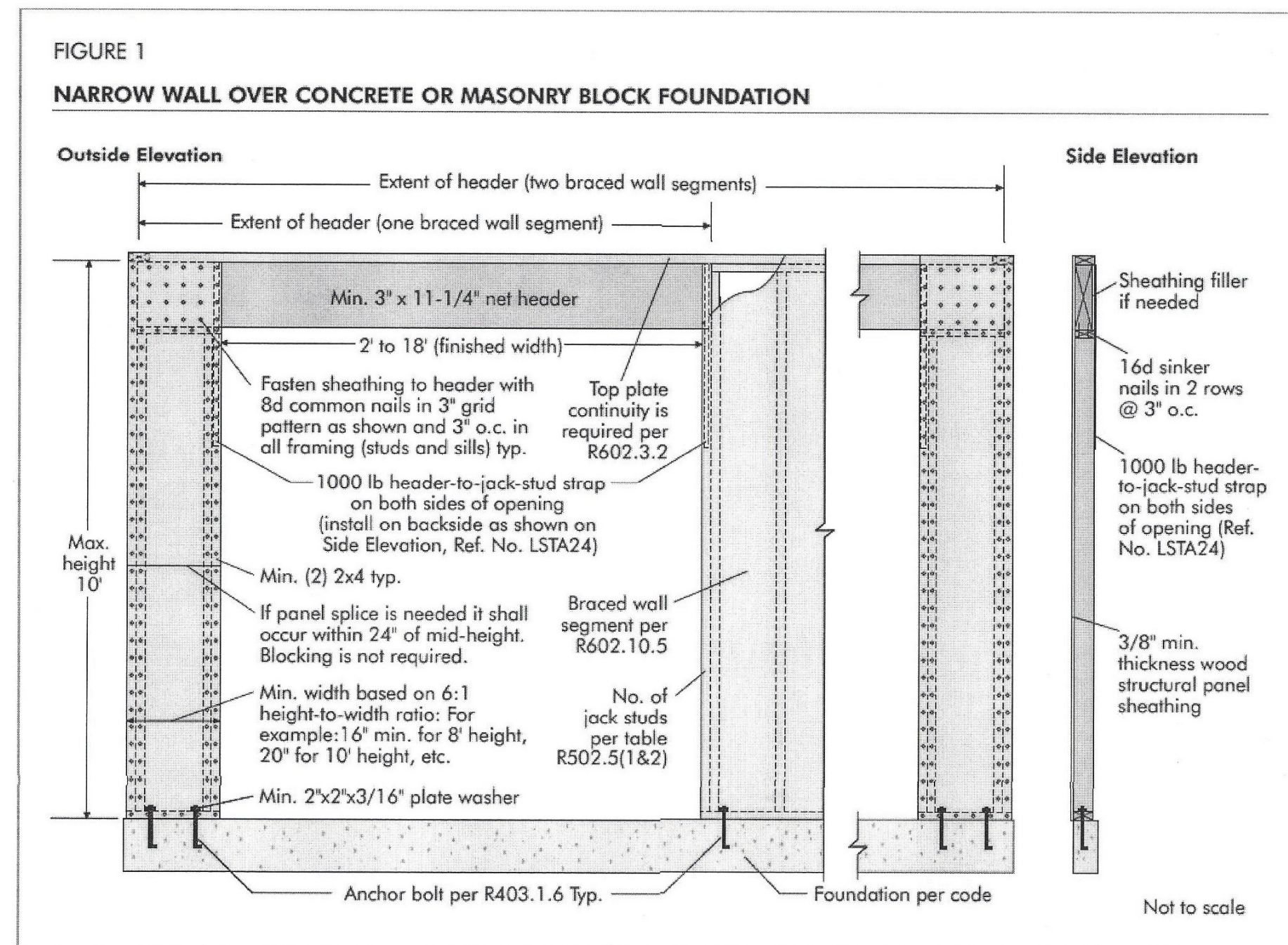

<b>Vibrant Homes</b>	<b>Olyvia</b>	<b>VANDERPLOEG Design &amp; Drafting LLC</b> 515-249-1134	VANDERPLOEG DESIGN & DRAFTING, LLC ASSUMES NO RESPONSIBILITY FOR STRUCTURAL OR MECHANICAL FAILURES. THIS IS A DESIGN SHEET. THE USER SHALL CONSULT A LICENSED ARCHITECT OR ENGINEER. NO CONCERN PLEASE CONSULT A STRUCTURAL ENGINEER. NO CONCERN PLEASE CONSULT A MECHANICAL ENGINEER. COMPLIANCE WITH APPLICABLE BUILDING CODES. PLEASE CHECK WITH LOCAL BUILDING OFFICIALS TO DETERMINE COMPLIANCE.	SCALE: 1/4" = 1'	DRAWN BY: TVP	APPROVED:
	DATE: 8-1-2020	REVISIONS:	PLAN #: 120168	SHEET: 3 of 4		

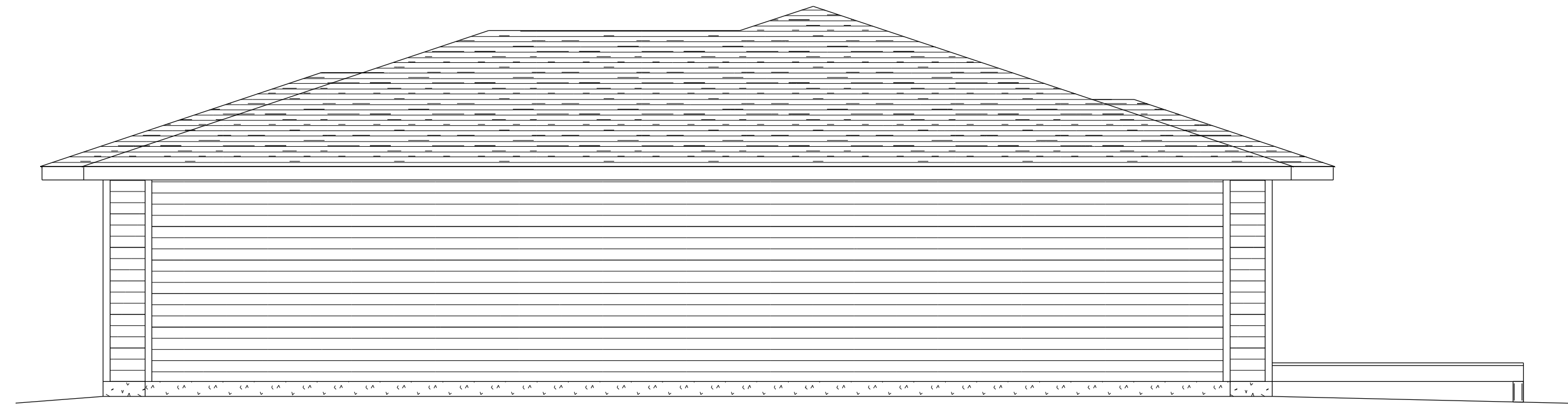

RIGHT ELEVATION

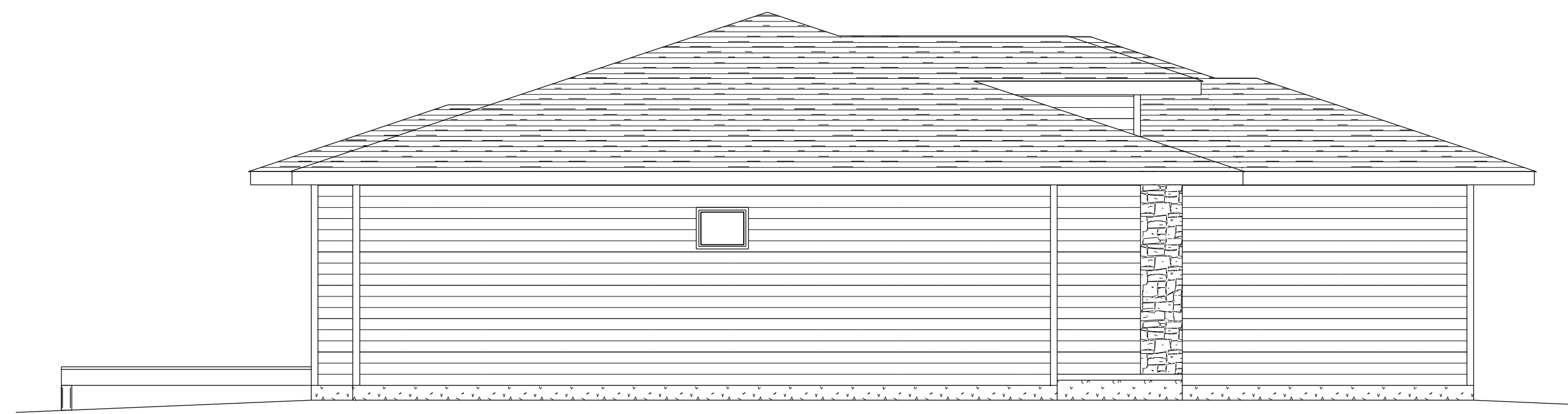

LEFT ELEVATION

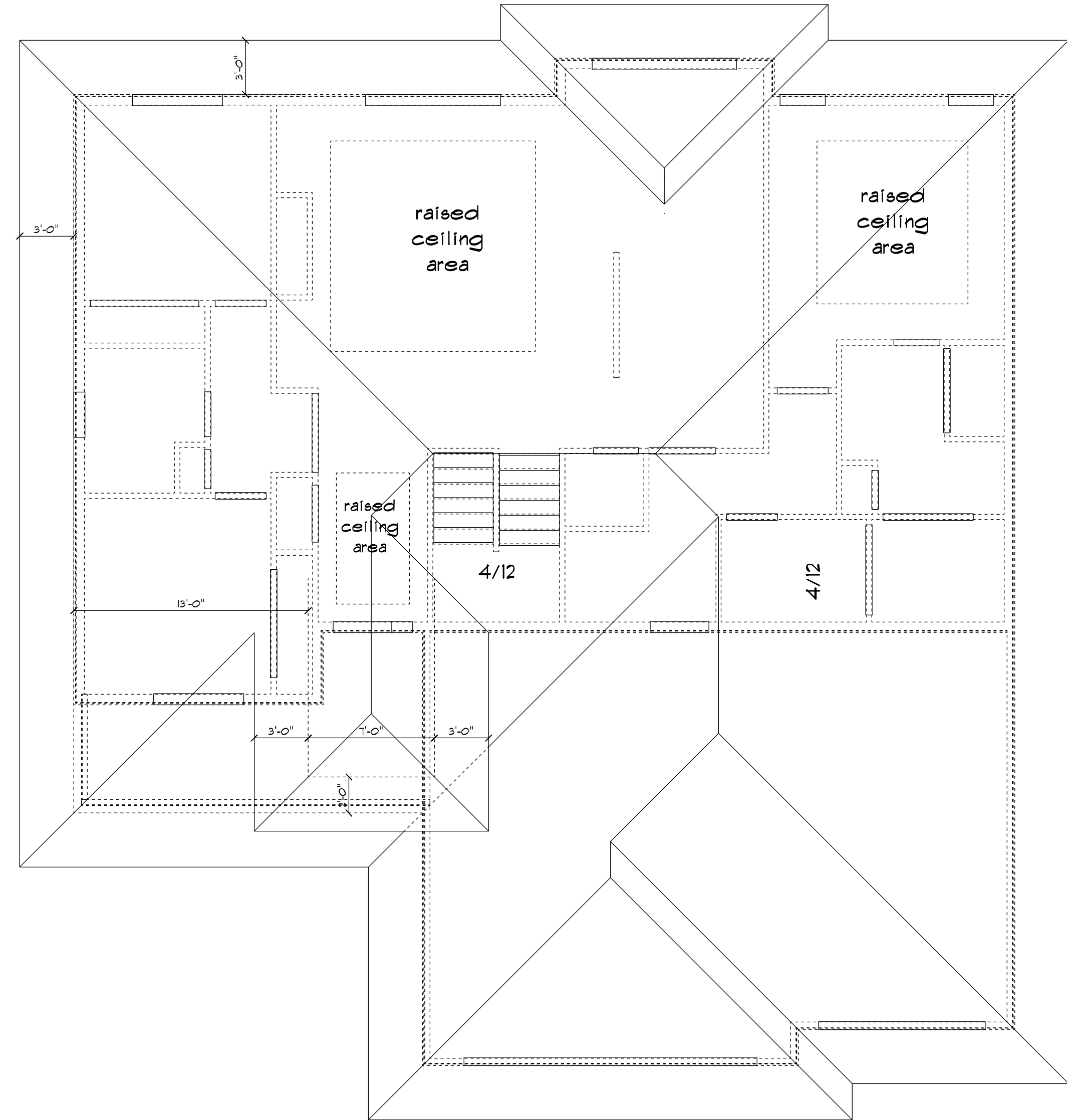

**Vibrant  
Homes**

**Olyvia**

**YANDERPLOEG  
Design & Drafting LLC  
515-249-1134**

YANDERPLOEG DESIGN & DRAFTING, LLC  
ASSUMES NO RESPONSIBILITY FOR STRUCTURAL OR  
MECHANICAL DEFECTS OR DAMAGE TO THE HOME.  
LICENSED ARCHITECT OR ENGINEER. FOR STRUCTURAL  
CONCERNS PLEASE CONSULT A STRUCTURAL ENGINEER. NO  
COMPLIANCE WITH APPLICABLE BUILDING CODES. PLEASE CHECK  
WITH LOCAL BUILDING OFFICIALS TO DETERMINE COMPLIANCE.

SCALE 3/16" = 1'  
DRAWN BY TVP  
APPROVED

DATE 9-1-2020  
REVISED

PLAN # 120168  
SHEET 4 of 4