



FRONT ELEVATION



REAR ELEVATION

**Frontline
Homes**

Afton XL

**VANDERPLOEG
Design & Drafting, LLC
515-249-1134**

VANDERPLOEG DESIGN & DRAFTING, LLC
ASSUMES NO RESPONSIBILITY FOR STRUCTURAL OR
DIMENSIONAL ERRORS AND OMISSIONS. WE ARE NOT A
LICENSED ARCHITECT OR ENGINEER. FOR ANY
CONCERN PLEASE CONSULT A STRUCTURAL ENGINEER. NO
WARRANTY IS MADE FOR ANYTHING OTHER THAN
COMPLIANCE WITH APPLICABLE BUILDING CODES. PLEASE CHECK
WITH LOCAL BUILDING OFFICIALS TO DETERMINE COMPLIANCE.

SCALE: **1/4" = 1'**
DRAWN BY: **TVP**
APPROVED:

DATE: **5-30-2018**
REVISED:

PLAN# **118121**
SHEET **1 of 4**

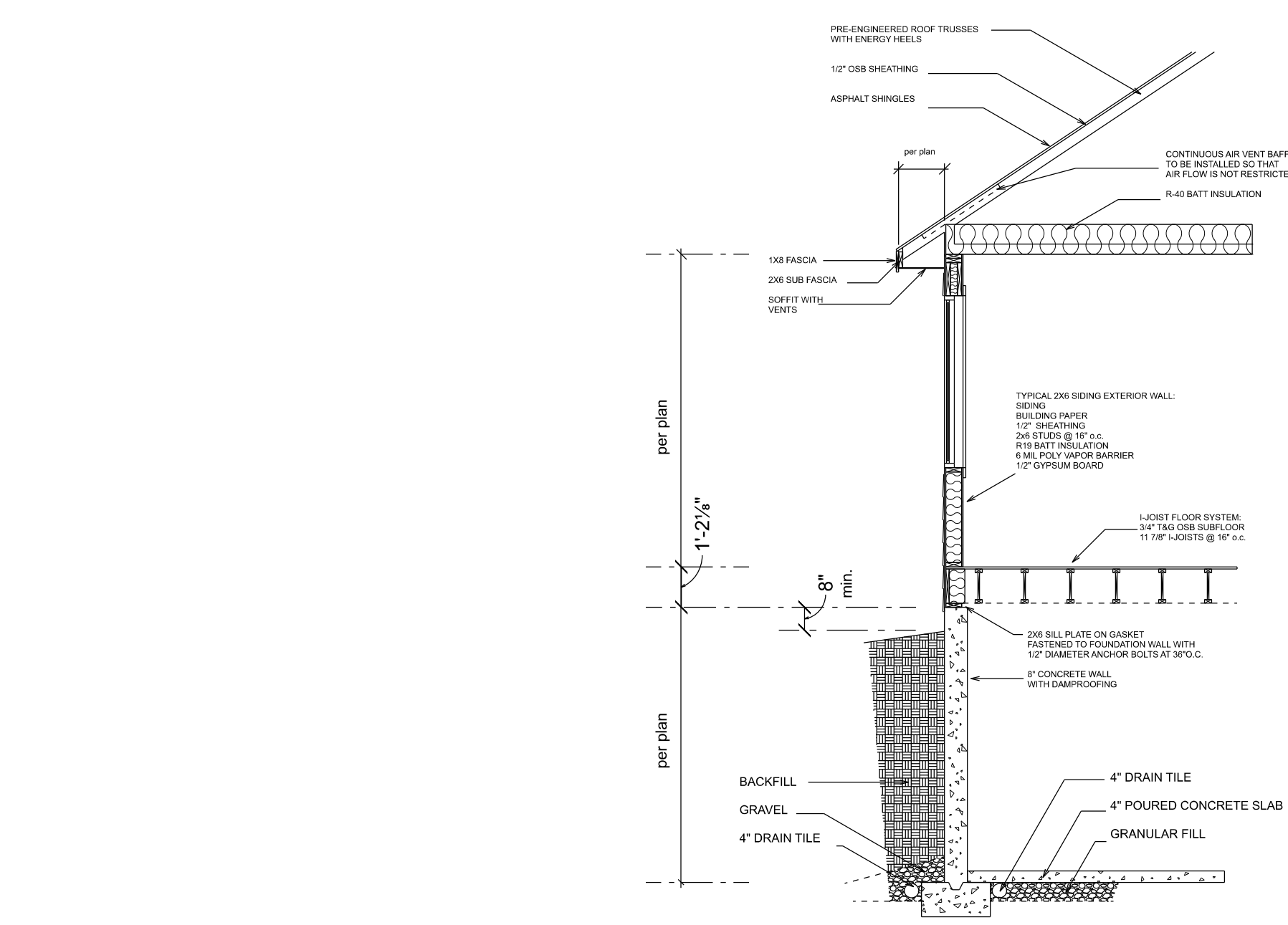

Wall Section

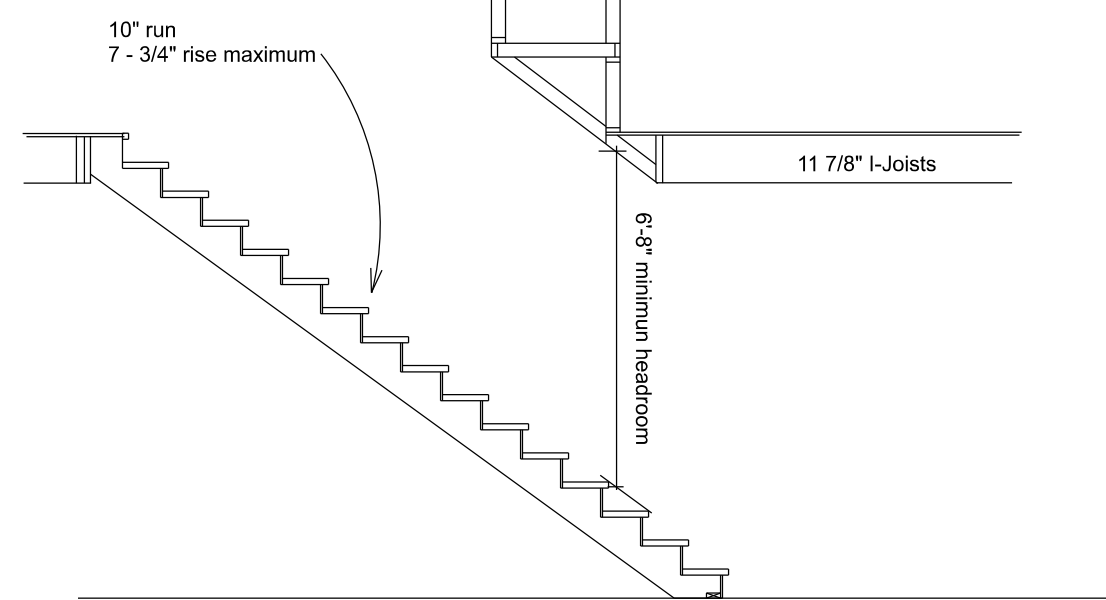

Stair Section

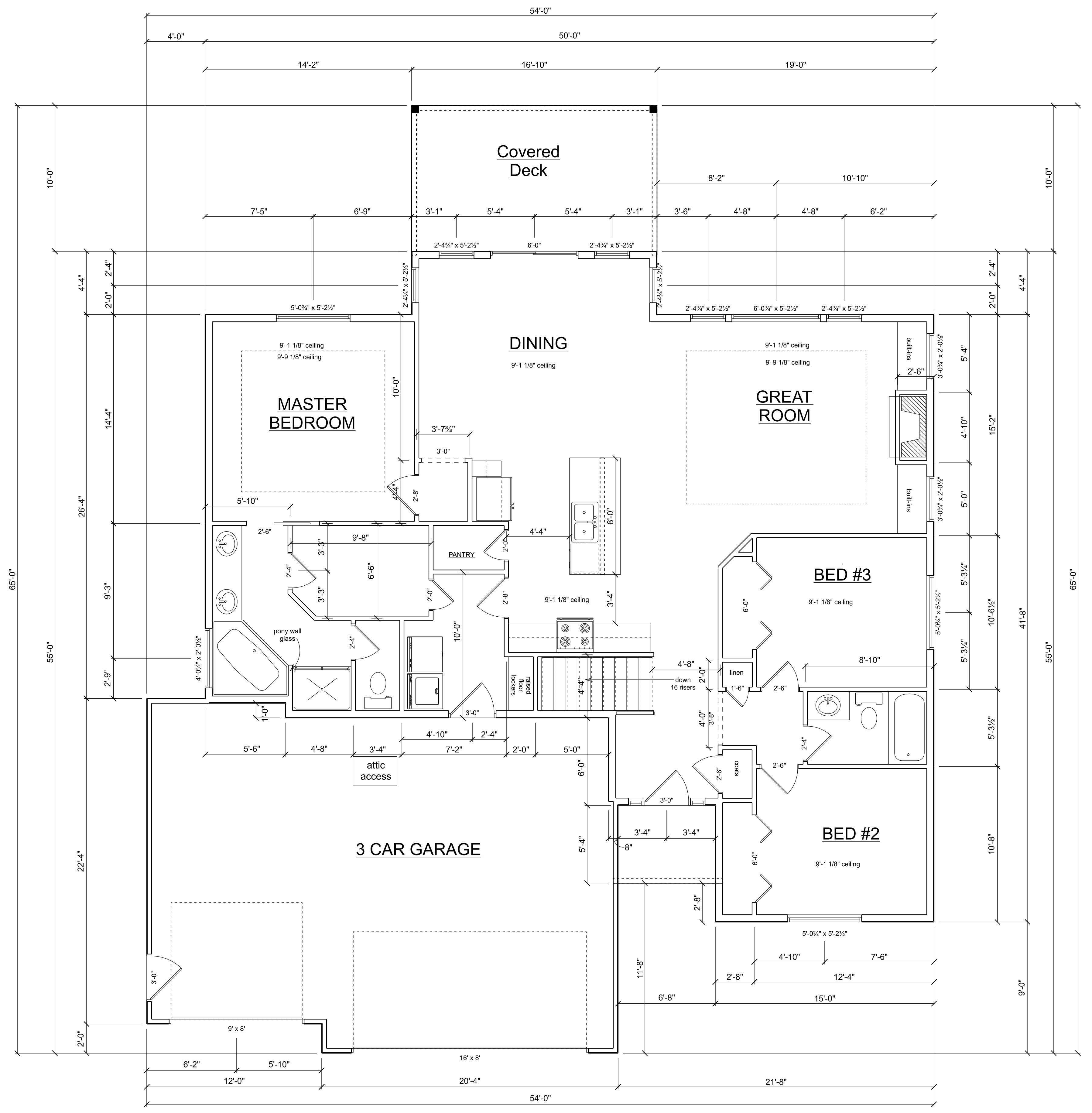
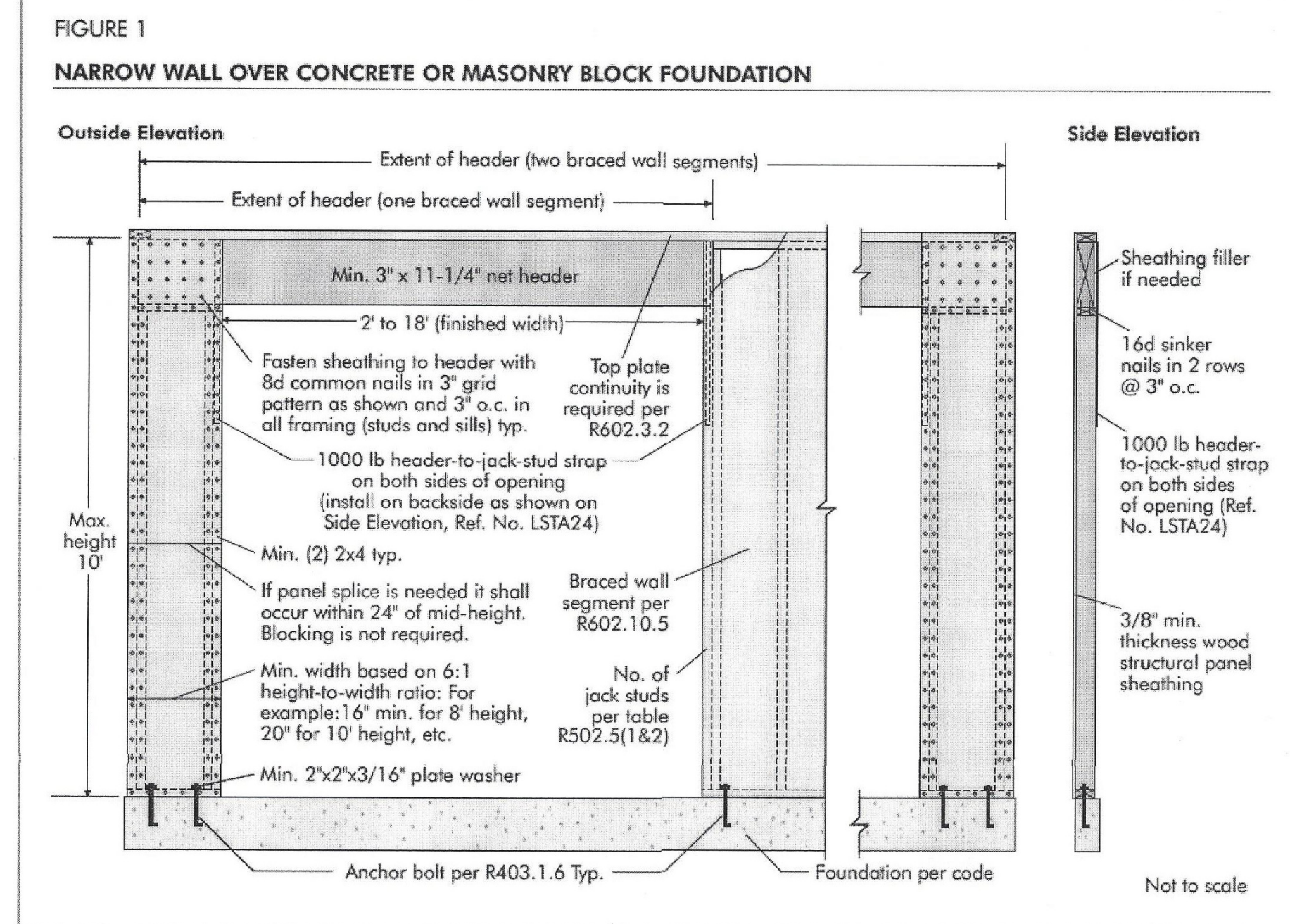

MAIN FLOOR PLAN
1705 SF

Frontline Homes	Afton XL	VANDERPLOEG Design & Drafting, LLC 515-249-1134		<small> VANDERPLOEG DESIGN & DRAFTING, LLC ASSUMES NO RESPONSIBILITY FOR STRUCTURAL OR DIMENSIONAL ERRORS AND OMISSIONS. WE ARE NOT A LICENSED PROFESSIONAL ENGINEER. NO CONCURRENCE PLEASE CONSULT A STRUCTURAL ENGINEER. NO CONCURRENCE PLEASE CONSULT A STRUCTURAL ENGINEER. NO CONCURRENCE PLEASE CONSULT A STRUCTURAL ENGINEER. COMPLIANCE WITH APPLICABLE BUILDING CODES. PLEASE CHECK WITH LOCAL BUILDING OFFICIALS TO DETERMINE COMPLIANCE. </small>		SCALE 1/4" = 1'	DRAWN BY TVP	APPROVED	DATE 5-30-2018	PLAN # 118121	SHEET 3 of 4
		DATE 5-30-2018	PLAN # 118121	SHEET 3 of 4							

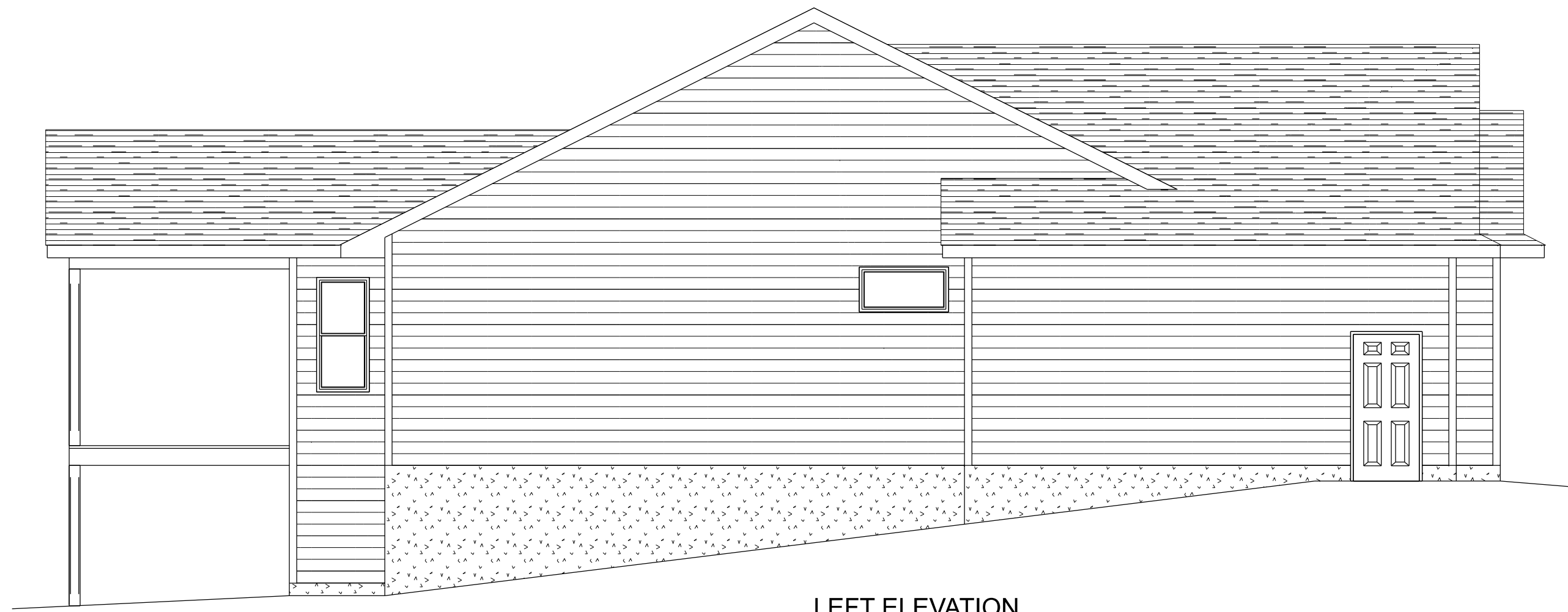

LEFT ELEVATION

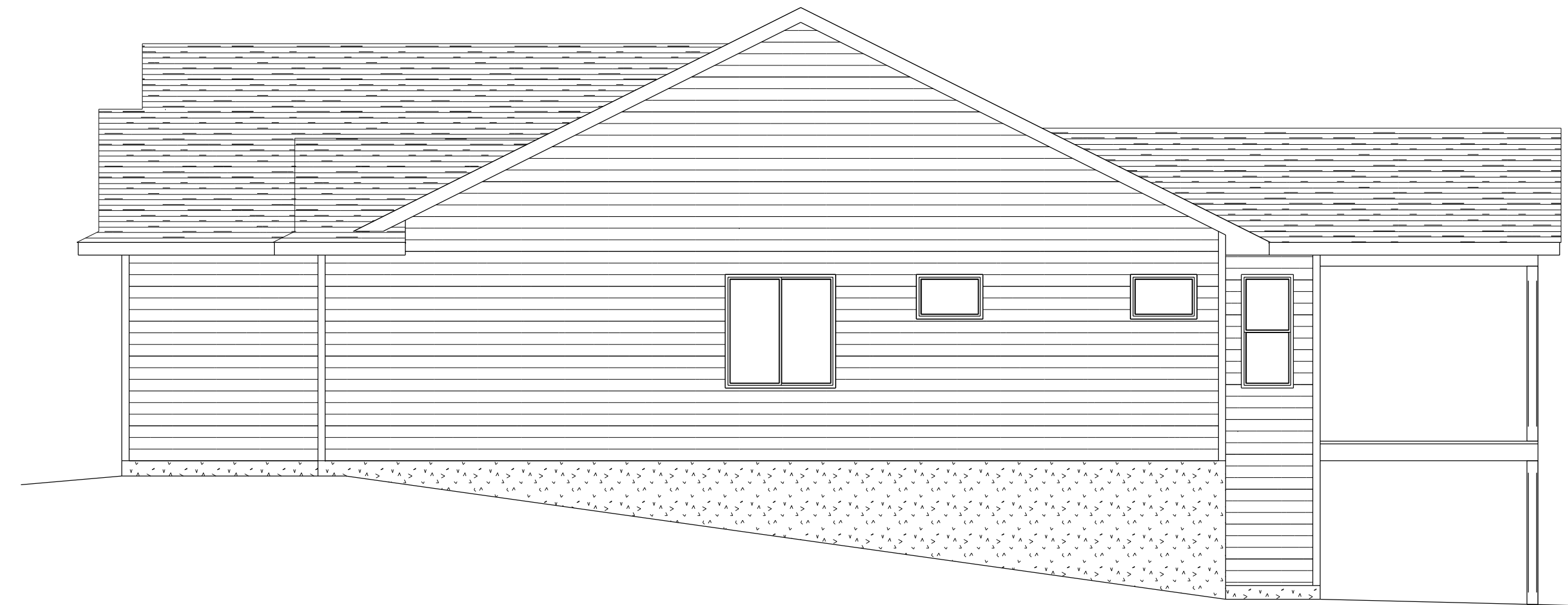

RIGHT ELEVATION

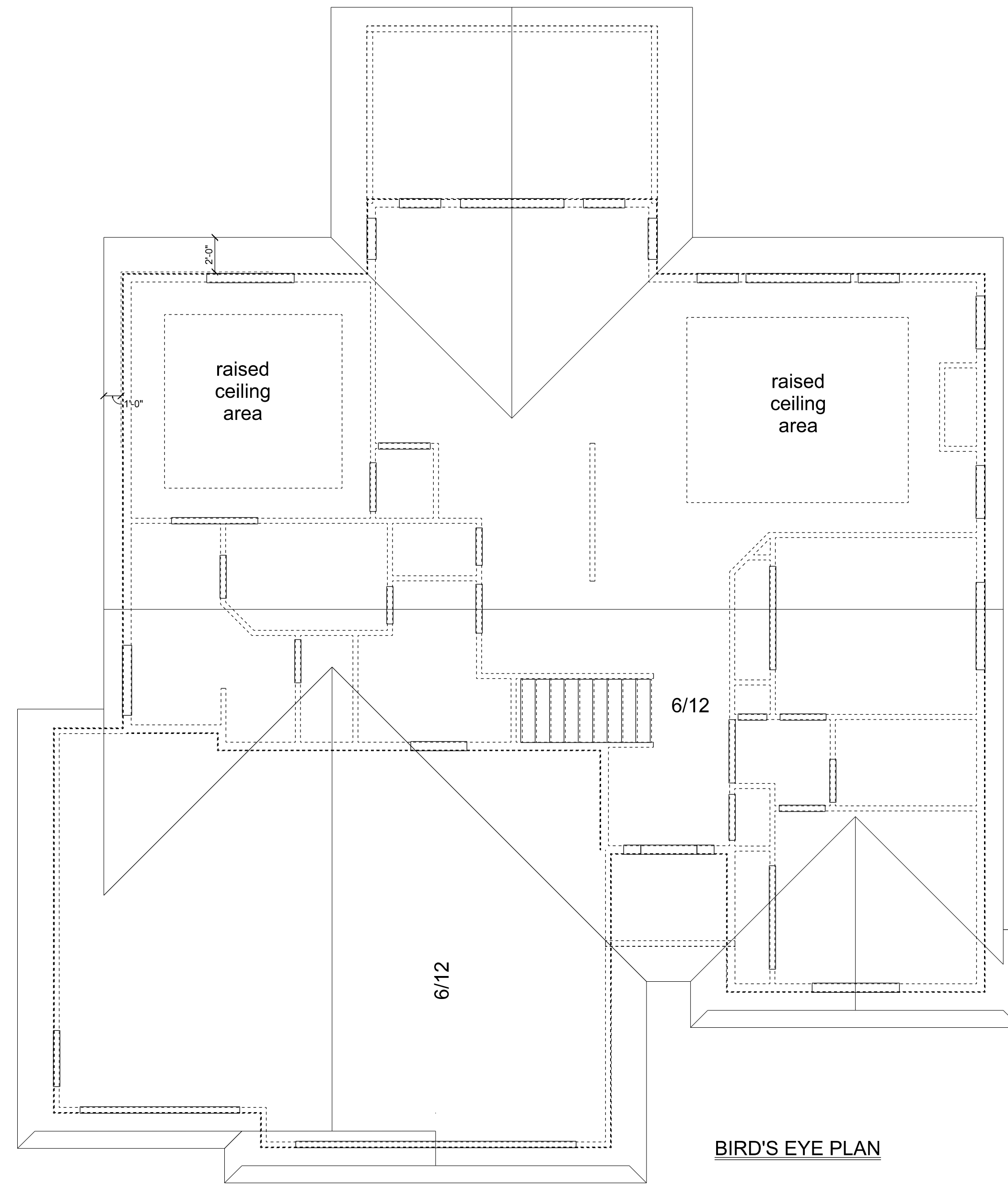

BIRD'S EYE PLAN

**Frontline
Homes**

Afton XL

**VANDERPLOEG
Design & Drafting, LLC
515-249-1134**

UNLESS SPECIFICALLY INDICATED, THE ARCHITECT ASSUMES NO RESPONSIBILITY FOR STRUCTURAL OR DIMENSIONAL ERRORS AND OMISSIONS. WE ARE NOT A LICENSED PROFESSIONAL ENGINEER. NO CONCERN PLEASE CONSULT A STRUCTURAL ENGINEER. NO LIABILITY FOR ANY ERRORS OR OMISSIONS. PLEASE CHECK COMPLIANCE WITH APPLICABLE BUILDING CODES. PLEASE CHECK WITH LOCAL BUILDING OFFICIALS TO DETERMINE COMPLIANCE.

SCALE: 3/16" = 1'
DRAWN BY: TVP
APPROVED:

DATE: 5-30-2018
REVISED:

PLAN# 118121
SHEET 4 of 4